



*a new leaf*  
Helping Families...Changing Lives.

# BRANCHING OUT



SPRING 2011

## EVMC's Extreme Makeover

On a crisp winter morning in January, while most residents were out working or looking for a job, East Valley Men's Center supporters and friends gathered inside the sunny, new multi-function dining room to celebrate the completion of two new buildings. The gleaming commercial kitchen and sleek, multi-purpose dining room set the stage for reminiscing, forethought and honor.

Pat Gilbert, a proponent of the shelter and CAO of the Marc Center, cut the ceremonial ribbon in honor of Margie Frost, EVMC's founder. On hand were City of Mesa District 1 Councilmember Dave Richins, government officials, generous funders, Board members and volunteers.



Funding for the buildings, which includes new basic needs facilities and a bike shop, was provided by City of Mesa CDBG Federal Stimulus dollars, the Nina Mason Pulliam Charitable Trust, Salt River Project, Timken Foundation, Gesner-Johnson Family Foundation, the CW & Modene Neely Charitable Foundation and additional dedicated funding sources.

This joint venture launches a new era for EVMC as it enhances services to men facing the challenges of homelessness.

## Paying It Forward: A Contagious Phenomenon

Two men on their own missions: one wants to help a friend find a job while working on his own challenges; the other dreams of doing something bigger than himself. They had never met, but together, they have made monumental changes at the East Valley Men's Center and it is contagious.

Both men were at the EVMC kitchen renovation ribbon cutting celebration in January. Amidst generous funders and volunteers, EVMC resident Robert, spoke to the audience. You could hear a pin drop in the new multi-purpose dining room as he told about the "bump in the road of his life" that led him to becoming homeless and how he not only found a job, he helped 20 EVMC residents obtain work with his employer as well. The silence was thwarted by a voracious round of applause as he continued to share his life experiences. Learn more about what makes Robert tick and his plans for the future on page 6.



Shane Orlando

The "extreme makeover" of EVMC was greatly influenced by a total stranger who called one day out of the blue. Shane Orlando offered the services of his Orlando Development, Community Restoration company, coming up with a plan to help eradicate bed bugs by gutting and rebuilding the men's sleeping quarters from floor to ceiling, even designing a special metal bay area and beds.

*Continued on page 3*



### Sponsor-a-Bed

Getting a good night's rest is imperative to a productive day's work. Please help sheltered families and individuals make the most of their days as they work to become self-reliant and move back into the community.

Tonight, before you go to sleep in your own bed, please make a donation to sponsor a bed.

- ONLINE at [www.TurnaNewLeaf.org](http://www.TurnaNewLeaf.org)
- MAIL in the envelope provided inside this newsletter



Michael T. Hughes  
President / CEO

**A New Leaf  
Board of Directors**

Fred Phail  
President

Mike Hutchinson\*  
Vice President

Todd Skinner  
Treasurer

Michael Hough  
Secretary

Tiffany Mudric Ahlers  
Amy Ahlstrom  
Frank Bennett  
Mike Boyd\*  
Rich Crandall  
Laverne DaCosta  
Diana Yazzie Devine  
Debra Duvall

Francesca Godi  
Virginia Jontes  
Sean Lake  
David Luna  
Anne Bennett McCawley  
Janis Merrill  
Gary Mirich  
Marlene Phail  
Elizabeth Reich  
Clark Richter  
Evan Schube  
Brad Snyder  
Lori Voepel  
Mary Jo Whalen  
Mike Whalen\*  
Larry Woolf\*  
David Woolstrum

**A New Leaf  
Foundation  
Board of Directors**

Barbara Bennett  
President

Marty Whalen\*  
Vice President

Bill Gosney  
Secretary/Treasurer

Corrine Brooks  
Mary Ann Elliott  
Ross Farnsworth  
Michael Flatt  
Vern Nicholas  
Alice Peterson  
Fred Phail  
Mark Schnepf  
Lindsay Schube  
Todd Skinner

**\*MesaCAN Tripartite  
Board Members**

Dennis Kavanaugh  
Brad Roerig  
Robin Romano

# A Message From Our Board President and CEO



Fred Phail



Michael T. Hughes

opportunities for growth and services to the community.

The needs of the homeless are growing and changing, along with our funding opportunities. We are grateful to be able to rely on your trust and support as we round the corner of another challenging year.

Our supporters live and breathe so many mantras: "neighbors helping neighbors...;" "paying it forward...;" "do unto others..." We have the pleasure of

hearing these honorable testimonials and also seeing them come to fruition.

A New Leaf residents and clients appreciate your help. A safe place, new comfortable beds, hot meals and financial support for operating costs help assure that they have hope for tomorrow. Please, stay involved. A good measure of hope goes a long way for people receiving services in the non-profit world.

For 40 years, A New Leaf has celebrated hope, new beginnings, growth and change with over 25 human service programs. No times have been more trying than the current and now, here we are, looking at future

## Bank of America Neighborhood Excellence Initiative



A New Leaf staff and Board members with Bank of America's Benito Almza, AZ Market President (third from right in the back row).

Bank of America recognized A New Leaf as a "neighborhood builder" with the largest, unrestricted operating grant received to date, \$200,000. The award is in recognition of the merger with A&A Cottages which incorporated necessary community programs including the EMPOWER transitional living program for young adults and HOPE, a foster care program.

Kellie Manthe, Bank of America Senior Vice President of Corporate Responsibility for Arizona and New Mexico expressed, "A New Leaf actually collaborated and saved a couple of different agencies. They have a good reputation in partnering."

This is a welcome gift during times of economic strain. A portion of funding will go towards staff training and development designed to sustain programs.

### You Can Help La Mesita Family Homeless Shelter GO GREEN with



A New Leaf's La Mesita is  
1 of 7 finalists with an  
opportunity to  
WIN FREE SOLAR PANELS  
from SRP.

The non-profit that accumulates the most votes through the EarthWise Energy Program will be the winner.

**Business AND Residential SRP Customers: Sign up for SRP's Earthwise Energy program and Vote for A New Leaf by 5/26.**

Online: Visit  
[www.srpnet.com/solarnonprofit](http://www.srpnet.com/solarnonprofit)  
Mail: Sign up when you pay your monthly invoice or

Call: A New Leaf for a mail-in brochure, 480.464.4648

*Please help us get more votes by sharing this information with family and friends.*



Drawing by a child at La Mesita Family Homeless Shelter

# Ford Fuels Largest Food Drive In A New Leaf History

Under the auspices of Mark Wittham, Phoenix Regional Manager of Ford Motor Company, and through a partnership with United Food Bank and the Children's Museum of Phoenix, 11 Valley Ford dealerships collected 5 pallettes of non-perishable food for our shelter and residential programs. At a time when resources are scarce, this monumental donation provided enough food for nearly 4,000 meals.

"Ford Motor Company remains committed to playing a role in addressing hunger relief in this country, especially during these tough economic times," said Jim Vella, President of the Ford Motor Company Fund and Community Services.

Thank you from the many residents who benefited from your hard work and generosity.

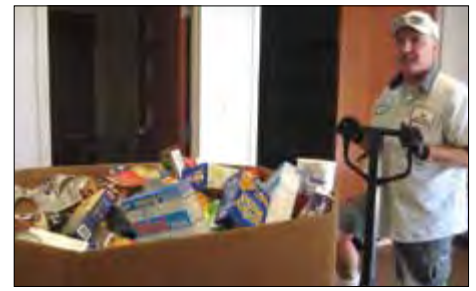

United Food Bank delivers food from Ford Motor Co.

## Empowering Sallie



I'm a single Mom with two beautiful babies, participating in A New Leaf's EMPOWER Transitional Living program. Due to multiple birth defects, my 6-month-old baby boy requires several surgeries and with 2-4 medical appointments every week, my precious 20-month-old was sorrowing for my attention. I have struggled to keep a roof over our heads, not knowing where we would sleep at night.

At EMPOWER, I receive assistance with housing, parenting skills and job search education, and the loyalty and friendship of the staff, who encourage me to continue my education. Not only did I find out about a college education, I've learned how to pay for it. All these resources have helped me become more independent, relieving the stress in my life so I can make more time for my children. I'm grateful for the opportunity to participate in the program and have help with many of my daily struggles. Thank you.

*The EMPOWER program serves young adults ages 18-26 who are facing homelessness while they are working and/or obtaining higher education or training. With an emphasis on those who have aged out of the foster care program, the housing continuum of care provides case management, support services and independent living training.*

*A New Leaf is honored to carry on the traditions, opportunities and success of the EMPOWER program and HOPE foster care program as established by A&A Cottages.*

## BOWLING-FOR-BEDS

Friday, June 17, 3-6pm  
Brunswick Mesa Lanes  
Sponsorships & Registration  
480.464.4648

PAJAMA  
PARTY



Hi, I'm Marlene Phail, A New Leaf Board member and Chair of the Special Events Committee. I want to let you know that this year we will be having a Pajama Party while Bowling-for-Beds ... not jumping on beds, but bowling for beds. The goal is to help sponsor new beds for every resident in our shelters and programs. Of course, we will have costume prizes, a silent auction, food, entertainment and awards.

Sponsorships are still available so please, pay it forward and sponsor a team or make a donation online at [www.TurnaNewLeaf.org/donate\\_now](http://www.TurnaNewLeaf.org/donate_now) and type "Bowl-a-thon" in the comments. If you don't have time to bowl, we can find some very deserving kids who will be happy to.

I hope to see you there and don't forget your PJs!

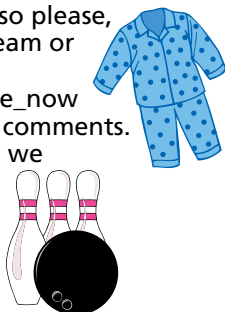

## Paying It Forward: A Contagious Phenomenon

*Continued from page 1*

With the help of many professional partners, over 426 volunteer hours accumulated and an in-kind value of \$20,000 accrued in the month of December. Said Shane, "I learned to take on something bigger than myself and wanted to reach out to our community's shelters. The more you ask people to help, the more they want to. They just need someone to ask and organize it." Shane's project management has inspired the "Sponsor-a-Bed" campaign for all A New Leaf programs and shelters. Generous financial donors have caught the fever and 63 beds were purchased and installed from donors at one event.

Two men, similar ideals, one great cause. What kind of difference can YOU make in the life of a child or adult at an A New Leaf shelter or program? From homemade quilts to keep people warm at night in their new beds, to food drives keeping small tummies full, "Paying it Forward" has many rewards. Perhaps you have your own idea to share. Let's hear from you online at [www.facebook/aneuleaf](http://www.facebook/aneuleaf) or 480.464.4648.



### What do I like best about La Mesita Family Homeless Shelter?

The feeling that my whole life has changed ... everything fell into place... I have savings ... a truck ... a job ... and a new found sense worth!

--Don Hayes, proud father of Adam



# A NEW LEAF'S GIVING TREE

## Thank You to our Partners in Philanthropy

Includes gifts to A New Leaf, A New Leaf Foundation and MesaCAN

**Financial Donors of \$400 or more received between July 1, 2010 - March 31, 2011**

**Major Donors of \$1,000 or more are printed in bold.**

**View a complete list of donors from \$100+ online at [www.TurnaNewLeaf.org](http://www.TurnaNewLeaf.org)**

100% of our Agencies Board of Directors make personal, annual financial donations as further commitment to those in need. We thank Our Board of Directors for their unending generosity.

### BOARD GIVING:

Tiffany Mudric Ahlers  
Amy and Craig Ahlstrom  
Frank and Barbara Bennett  
Mike and Sharon Boyd  
Corrine Brooks  
Rich and Patrice Crandall  
Laverne DaCosta  
Diana Yazzie Devine  
Debra Duvall and Charlie White  
Mary Ann Elliott  
Ross and Anita Farnsworth  
Michael and Vicky Flatt  
Francesca Godi  
Bill and Joan Gosney  
Michael Hough  
Mike and Marcie Hutchinson  
Ginny and David Jontes  
Dennis Kavanaugh  
Sean and Amy Lake  
David and Hilda Luna  
Anne Bennett McCawley  
Bruce and Janis Merrill  
Gary and Kerry Mirich  
Alice S. Peterson  
Fred and Nancy Phail  
Marlene Phail  
Elizabeth and Frank Reich  
Clark and J. Lynnette Richter  
Bradley and Julianne Roerig  
Robin Romano and James Driskill  
Mark and Carrie Schnepf  
Evan and Lindsay Schube  
Todd and Kathleen Skinner  
Brad Snyder and Laura Peck  
Lori Voepel and Terry Pilon  
Marty and MaryJo Whalen  
Mike and Kelly Whalen  
Larry Woolf  
Dave Woolstrum

### ENDOWMENT SOCIETY

Commitments of \$10,000 and up  
Marjorie Abernathy  
Amy and Craig Ahlstrom  
Frank and Barbara Bennett  
Frank and Cindy Bennett  
Mary Bergeson  
Luz Bojorquez  
Doreen Davison  
Charles and Kathy DiNolfi  
Ross and Anita Farnsworth  
Michael and Vicky Flatt  
Connie and Ted Hallett  
Michael and Petey Hughes  
Marcie and Mike Hutchinson  
Tom Hutchinson and Nancy Van Pelt  
Iafrate & Associates  
David and Ginny Jontes  
Anne Bennett McCawley  
Camille McCormick  
Dr. Bruce and Janis Merrill  
Constance Orr  
Fred and Nancy Phail  
Frank and Elizabeth Reich  
Carl Schwartz  
Todd and Kathleen Skinner  
Brad Snyder  
Torrie and David Taj  
Mike and Kelly Whalen  
David Woolstrum

### LEGACY SOCIETY

\*Commitments of \$10,000 and up  
Frank and Barbara Bennett  
Debra Duvall  
Ross and Anita Farnsworth  
Jackie Frazier  
Michael Hough  
Marcie and Mike Hutchinson  
Ginny Jontes  
Anne Bennett McCawley  
Janis Merrill  
Alice S. Peterson  
Cathy Stover  
Bill and Lynn Wilson

### INDIVIDUALS

**Marjorie and Tom Abernathy**  
Andy Abkarian  
**Amy and Craig Ahlstrom**  
Edward Aksamit  
Alexis Alcott  
Jay Allen  
James and Carla Atkins  
**John and Linda Auer**  
Gregory Ayres  
**Timothy Bashara**  
**Robert and Jane Baxter**  
**Janet Beal**  
**Henry and Myrna Behrens**  
Jerry Behrman  
Ryan Beirne  
Robert Bennett  
Anne Bennett McCawley  
Frank and Cindy Bennett, Jr.  
**Frank and Barbara Bennett, Sr.**  
John and Mary Benson  
Ben and Mae Rose Bergeson  
Mary Bergeson  
Robyn & Scott Bills  
**Luz Bojorquez**  
Tom and Kathy Bollinger  
Julie and John Bolton  
Steven and Cathy Bonniwell  
Julia Borden  
Julie Bosserman  
Kathleen Bosworth  
Mike and Sharon Boyd  
Paul Boyle  
**Jim and Shirley Brandner**  
Randy Bratrud  
Corrine Brooks  
Carol Buckles  
**Larry and Cheryl Bursleson**  
Michael and Ellen Burnett  
Victor Burnett  
Bobby and Claudine Burns  
Georgeanne Burton  
James and Robin Caffrey  
Robert and Marilyn Campbell  
Erik Castle  
Corinne Charlesworth  
**Peter and Annemarie Charness**

Robert and Marianne Clarke  
Dwayne and Kari Cluff  
James and Diane Colleen  
Roy Conley  
Gary and Debbie Cook  
**Rachel Cooper**  
Rich and Patrice Crandall  
Rex and Linda Crandall  
Bruce and Bonnie Dahlquist  
Paul and Cara David  
**Doreen Davison**  
Holly Dawn  
Janet DeGuglielmo  
Jerry and Janet DeLand  
Jay Denham  
**Joseph and Elizabeth Dennis**  
Edman and Joan Devenney  
**B.J. and Leah Dines**  
Charles and Kathy DiNolfi  
Trinh Doan  
Dan and Diana Doetzel  
**Debra Duvall and Charlie White**  
Jerry and Martha Eakin  
**Jean Eaton**  
**Byron and Adrean Ely**  
**Janelle and Rod Engel**  
Siaw ER  
Robert Evanchik  
**Ross and Anita Farnsworth**  
Franklin and Christine Farrel  
Robert and Jean Ferrato  
Carl and Marge Fischer  
Sean Flaherty  
Joseph and Melinda Flanagan  
**Michael and Vicky Flatt**  
Chris and Michel Fluhr  
Jaclyn Foutz  
Daniel Franks  
Stephen and Linda Galasso  
David and Fran Gardner  
Mickey and Eulavene Garrett  
Scott Genta  
Bob and Paula Getz  
Patrick and David Gillihan  
Francesca Godi  
William J and Joan M Gosney  
Mrs. Grassia  
Dr. and Mrs. Graves

Thelma Graziani  
Twyla and Joseph Greco  
Howard and Mary Greene  
Gary and Cheryl Grusendorf  
Thomas and Ann Gulliver  
Lamoine and Susan Gunnell  
Connie and Ted Hallett  
Mike and Carol Harman  
Linda Haskell  
Sarah Hastings  
Dale and Judy Hawk  
William Hicks  
John and Cindi Hobbs  
Mike Hodges  
Stephen and Sandra Hoffman  
Harlan Holly  
Michael Hough  
James Hrusovszky  
**Michael and Petey Hughes**  
Howard Huntley  
**Tom Hutchinson and Nancy Van Pelt**  
**Mike and Marcie Hutchinson**  
Mark and Susan Ireland  
Donna Iverson  
Kurtis Janson  
Michael Jewart  
**James and Peggy Jones**  
**Ginny and David Jontes**  
Jill Joy  
**Michael and Mary Kanaga**  
**James and Janet Kangieser**  
Dennis Kavanaugh  
Gail Knight  
Brian Kotarski  
Debra Kuhns  
**Sean and Amy Lake**  
Ken and Janet Landsiedel  
Michael Laterza  
**Heather and Stephen Latt**  
**Ronda and Lou Leeberg**  
Jack and Linda Leggio  
Michael Levenson  
Leslie Libertino  
John and Barbara Lockley  
**Scott Loncki**  
Donna Long  
**David and Hilda Luna**





Daniel Maloney  
 Susan Manning  
 Marshall and Ann Marie Marans  
 Jeff Martin  
 Steven Mattson  
 John Mattson  
 Robert Mattson  
 Megan McCawley  
 James McCollom  
**Bruce and Janis Merrill**  
 James and Judy Michaud  
 Judith Mieyr  
 Mickey Millen  
 Don and Elaine Miner  
 Jean Minnaar  
 Gary and Kerry Mirich  
 Esther Misterek  
 Robin Mosier  
 Michael Mumford  
 Lorraine Nelson  
 Tim and Barbara Nielsen  
 Elizabeth and Ted Noble  
 Stacia Nowinski  
 Cindy Odom  
**Timothy and Linda O'Leary**  
 Gerald Olson  
 Robert Ontiveros  
 Connie Orr  
 Russell Ortiz  
 Leon and Christina Ovando  
 James and Dorothy Owen  
 Mark and Elisa Palich  
 William Pallas  
**David and Linda Passey**  
 Bharat Patel  
 Nayana Patel  
 Bela Patel-Fernandez  
 Luana Patterson  
 William Perry  
 Robert and Jody Peterson  
 Alice Peterson  
 David and Laura Pew  
**Fred and Nancy Phail**  
 Richard and Jean Phelps  
 Donna Phelps  
 William Poindexter  
 Wayne and Cecil Pomeroy  
**Donald and Jackie Pont**  
**Allen and Cynthia Porter**  
 Edward Pratt  
 Carl Prucker  
 Ken and Carol Quinn  
 Michael Raby  
 Joseph and Peggy Radford  
 Steve Ramos  
 Maribel Ramos  
 James Rasmusen  
 D. Dean and J. Natalie Ray  
 Theodore and Beverley Redding  
 Susan Reeves  
**Elizabeth and Frank Reich**  
 Rodney and Jill Reiman  
 Steven Renfro  
**Scott Rhodes**

**Betty Rhodes**  
 Clark and J. Lynnette Richter  
 Renee Riemer  
 Bill and Betty Ann Ritter  
 Victor Rocchio  
 Arlo and Joyce Rock  
 Gar Rock  
 Arthur and Susan Roederer  
 Bruce and Jacqueline Rosch  
**Charles and Kathleen Ryan**  
**Robert and Linda Ryan**  
 Cathy Ryan - Stover  
**Bryan and Kathy Sandler**  
 Dorothy Sanginario-Smith  
 Robert Sapanaro  
 Kathleen Schanus-Gohl  
 Mark and Carrie Schnepf  
 Evan and Lindsay Schube  
 James and Joyce Schultz  
**Carl Schwartz**  
 Sue and Lee Scott  
 Frank and Rosemary Scott  
**Bill and Molly Scott**  
 Marian and Mark Sheline  
 Donald and Sandra Sherline  
**Otto and Betty Shill**  
 Dave and Carol Shutt  
 Marvin Silvey  
 Marvyn Simmons  
 Bill Simmons  
 Marr and Jean Simons  
**Todd and Kathleen Skinner**  
 Tom and Kobi Sluman  
 Darwin and Erma Smith  
 Hueray and Carolyn Smith  
**Brad Snyder and Laura Peck**  
**Ola and Kathryn Sorensen**  
 Steve Splittorff  
 Thomas Stark  
 Robert and Susan Stewart  
 John Sustrik  
 Barbara Swagerty  
**David and Torrie Taj**  
**Maury and Wendi Tanner**  
 Coiya Tompkins  
 Paul Tone  
 M.J. Ulstad  
 Michael Valentine  
 Richard and Louise Van Buskirk  
 Lori Voepel and Terry Pilon  
 Elden and Margaret Walters  
 Jerry and Sandy Warner  
 John Webster  
 Marty and Mary Jo Whalen  
 William White  
 Jon Scott and Pam Williams  
 Patricia A Williams-Randall  
 Sharon and James Wilson  
 Ralph and Marilyn Wilson  
 Larry Woolf  
**Dave Woolstrum**  
 Forrest Wright  
 Elizabeth Yaquinto  
 James and Cheryl Zaharis  
 Arlen Zimmerman

## ORGANIZATIONS

Alphagraphics  
 American Express Foundation Gift Matching Program  
**Apache Wells Community Church**  
 Arizona Chapter of CPCU Society  
**Arizona Diamondback's Foundation**  
**Arizona Foundation for Women**  
**Arizona State Credit Union**  
**ASU Women Law Student Association**  
**AVNET Contributions Council**  
**AZ Beta Sigma Phis Against Domestic Abuse, Inc.**  
**Bank of America Foundation**  
**Bechtel Group Foundation**  
**Bennett Property Management**  
**Black River Construction**  
**Boeing Corp.**  
**Brown Road Baptist Church**  
**Build-A-Bear Workshop Foundation, Inc.**  
**C.W. & Modene Neely Charitable Foundation**  
 Calle Rose  
 Cardinals Charities  
 Centurian Custom Security, LLC  
**CIGNA Connecticut General Life Insurance Company**  
 Circle K (Corporate)  
 City of Peoria  
**CoBiz Cares Foundation**  
**Concord General Contracting, Inc.**  
**Cox Communications**  
**Crafty Ladies at the Resort**  
 East Mesa Branch AAUW - American Assoc of University Women  
**Employees Community Fund of Boeing - Mesa**  
**Frank Bennett Realty, Inc**  
**Freeport McMoran Copper & Gold**  
**G. W. Distributing**  
**GE Capital Corporation**  
**General Dynamics**

**Girls Night Out - Everything A Girl Wants, Inc.**  
**Grace United Methodist Church Helaman Foundation**  
 HP Employee Charitable Giving Program  
 Iafrate and Associates  
**ICE Enterprise**  
**In-N-Out Burger Foundation**  
**J & S Enterprises**  
 Jones, Skelton and Hochuli, Employee Giving  
 Kiwanis Club of the Superstitions  
 Lenhart's ACE Hardware  
**Lovitt & Touche, Inc.**  
**Medtronic Foundation**  
**Merrill Lynch Trust Company**  
**Mesa United Way**  
**Midfirst Bank**  
 National Association of Residential Property Mana  
**Newell Rubbermaid**  
**Nina Mason Pulliam Charitable Trust**  
**Otto & Edna Neely Foundation**  
 Pension Strategies  
**QuikTrip Corporation**  
 Resolution Fire and Flood L.L.C.  
**Salt River Project**  
**Sande Stewart Television, Inc.**  
**Schnepf Farms**  
**Scottsdale Insurance Company**  
**Shutterfly Foundation**  
 Southwest Human Development, Inc.  
 SRP Asian Interest Network  
**Sundt Foundation**  
 Sunland Springs Tennis Club  
**Sunrise Foundation**  
**T.W. Lewis Foundation**  
**Tempe Community Council**  
**The Arizona Republic/12 News Season for Sharing**  
**The Giles W. and Elise G. Mead Foundation**

The Power Company/Chiropractic Family Wellness  
**TJX Foundation**  
**Trilogy at Vistancia Women's Club**  
 UPS Foundation  
**Valley Anesthesiology Foundation**  
**Valley Del Oro Chapel Fund**  
**Valley of the Sun United Way**  
**Verizon Wireless HopeLine**  
 Viewpoint Fellowship Church  
**Virginia G. Piper Charitable Trust**  
**Wal-Mart Foundation**  
**Wells Fargo Bank, N. A.**  
 Wells Fargo Community Support Campaign  
**West Valley Lutheran Thrift Shop, Inc.**  
 Women of Faith  
 Zobel & Hall, P.C.

## MEMORIAL GARDEN

Donald Berkshire  
 Veleida Brown  
 Ruby Lopez Estrada  
 Catherine Johnson  
 Donald Martz  
 Marion Sarver  
 Joan Skinner  
 Gemaco Taj

## SPECIAL TRIBUTE RECOGNITION

In Honor of  
**Janis Merrill**  
 by

Laura and David Sonius  
 Bryan and Kathy Sandler  
 Heather and Stephen Laultt

*In addition to our philanthropic supporters helping families and changing lives, we value the support of our in-kind donors and city, state and government partnerships.*

*We make every effort to maintain accurate records. Please advise us regarding any necessary revisions to your July 1, 2010 - March 31, 2011 financial gifts. Thank you.*

*Financial donations are conveniently accepted online in monthly increments of your choice at [www.TurnaNewLeaf.org](http://www.TurnaNewLeaf.org)*



LEAVE A LEGACY™  
 ARIZONA

*Please notify us if you have made a future Legacy gift to us in your will or trust so we can thank, recognize and include you on our list.*

## An Evening on the Nile



Nancy, Fred & Marlene Phail

The transformation of Arizona's hot desert into ancient Egypt for the 27th annual Camaraderie Gala helped fulfill a destiny of success as \$180,000 was raised for programs, the most in the Foundation's event history.

With Scott Ford as auctioneer, an amazing \$31,500 was raised in 8 minutes by generous supporters who couldn't bid fast enough on the Sponsor-A-Bed campaign for shelters and residential programs. Sixty three residents are now able to get a good night's rest on their comfortable, new beds before undertaking a challenging day's work.

Putting the power to float A New Leaf's barge down the Nile was Emcee Jineane Ford and many generous sponsors including: Title Sponsor - Wells Fargo; Premier Sponsor - Ginny & David Jontes; Legacy Sponsor - Marjorie Abernathy; Presentation Sponsor - Michael & Vicky Flatt and Corporate Sponsors - Janis and Bruce Merrill and Farnsworth Companies. Also contributing to the fundraising success was Arrowhead Honda with the donation of a Chrysler van and "Top Chip" casino winner, Stephen Laultt.



Ginny and David Jontes

## Robert's Story

*We are thankful to Robert for sharing his story in so many ways to help raise awareness for A New Leaf programs, especially his home program the East Valley Men's Shelter. For the full version of his story and a video, visit [http://www.turnanewleaf.org/success\\_stories](http://www.turnanewleaf.org/success_stories).*



Robert Smith

I come from a good family, was a wrestling champion who traveled to 6 out of 7 continents and have a college degree

in history. I planned to teach and coach wrestling and, more recently, have graduated from culinary school. I didn't expect the perfect storm of having a car accident, being sued and laid off from work.

This bump in the road of my life led me to EVMC, where Miss Jackie assured me that I would be ok, not just a number in the system, and she was right. I knew I had to do what was expected of me and felt relief knowing I had the time to do it. I developed a positive attitude, took care of challenges and worked too.

It only took 2 weeks at an international

food service company to get my first promotion to a sous chef. It is my goal to cook at the Olympics in London next year. In the meantime, I have helped 20 of our EVMC men get jobs at my company, some of them have earned promotions too.

I am a changed person, my success is ongoing. If I could offer you one thing to remember, it is a quote from the movie, Schindler's List, "He whoever saves one life, saves the world entire." Thank you, not only from me but from the future managers, doctors and professionals living at EVMC.

- Robert, EVMC Resident

## Thank You for Paying It Forward

*You're Our Good Fortune* was the theme for the Annual Board, Volunteer & Donor Recognition Luncheon in April. Extolling that good fortune through so many diverse and innovative ways, the following friends have helped over 20,000 residents and clients turn over a new leaf this past year.

Volunteer of the Year - Board President, Fred Phail; New Volunteer Group - Shane Orlando's Community Restoration; Volunteer Group - St. Bridget's for faithfully providing and serving dinners at EVMC.

Donor of the Year - David and Linda Passey for their continual generosity and

Donor Group of the Year - Valley of the Sun United Way for ongoing support of critical needs programs. Special Recognition was given to Frank and Cindy Bennett and Anne Bennett McCawley for their generosity to the Endowment Fund, ensuring that programs will continue into the future.



David Passey and Frank Bennett Sr.



Michael Hughes, Bryan & Kathy Sandler, Janis & Bruce Merrill and Heather & Stephen Laultt celebrate Janis' Special Tribute Recognition.



Michael Hughes, Anne B. McCawley, Cindy & Frank Bennett

# ♥ WITH HUMBLE HEARTS WE THANK YOU ♥

Over 200 people enjoyed wines from around the world while raising \$6,000 for Faith House Domestic Violence Shelter at Corks For A Cause. The inaugural event in Glendale was put on by A New Leaf's West Valley Advisory Council with the help of many local and statewide supporters including Total Wines & More, Care 1st Health Plan, Trilogy Woman's Club of Vistancia, the City of Glendale, and many more. Your caring generosity makes a difference in the lives of the women and children living at Faith House.



**BOY SCOUTS  
OF AMERICA®**

Thirteen recent Eagle Scout projects have supported programs with much needed food, basic needs and necessary construction projects. They totaled 1,525 volunteer hours and an in-kind value of \$11,175. During times of economic stress, these projects would not have been able to happen without this support. Our families are grateful for picnic tables, gazebos, handicap access ramps and food, food, food!



Thank you Mesa United Way for providing three wonderful AmeriCorps and VISTA volunteers over the past two years.

Margaret Taylor, Phoebe Bennett and Chupim Hoffman, you are multi-talented

women who we value immensely. Your commitment to the community and our families is boundless, as evidenced by your enthusiastic dedication and relentless giving. Thank you from those you touch everyday – staff, clients and residents.

Dear New Leaf,

for my 9th birthday I invited 27 kids. So I decided I would raise money for a charity. I chose you because when I see homeless people I feel horrible so I wanted to help and I don't need 27 presents.



from  
Claire

Thank you Claire for raising \$200 for La Mesita kids!



Phoenix College volunteers built gingerbread houses with kids and Moms at Faith House this holiday season. What a wonderful way to celebrate new beginnings!



I.C.E. collected \$2,600+ from their employees for a shelter donation. Their passion was matched when ICE also donated a cruise to the Camaraderie auction in February.

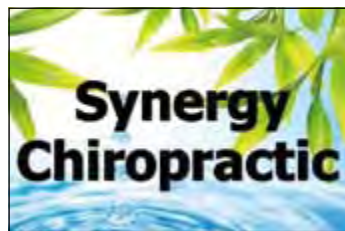

Doctor Brent Hirschi's Synergy Chiropractic donates \$40 back to A New Leaf with every new customer who mentions our name. Please pay him a visit and say thank you on our behalf!



Four hundred Circle K employees donated an entire moving truck full of gifts and diapers for families this holiday season.

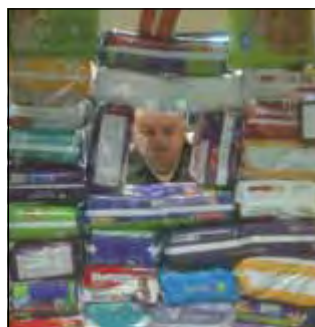

Cameron and his team at University of Phoenix collected over 4500 diapers for our shelter babies! Way to go U of P!



Thank you for the many Easter donations. Our families were thrilled.



Please send us your address changes so we may keep our information current.

ADDRESS SERVICE REQUESTED

Non-Profit Organization  
U.S. Postage  
**PAID**  
Mesa, Arizona  
Permit No. 0090

868 East University Drive  
Mesa, Arizona 85203

Help us go GREEN by receiving an electronic version of our newsletters. Please sign up online at the web address below. Thank you!

[www.TurnaNewLeaf.org](http://www.TurnaNewLeaf.org)

480.464.4648  
Fax 480.649.3167

Candy Thompson,  
Communications Supervisor  
[cthompson@turnanewleaf.org](mailto:cthompson@turnanewleaf.org)

[www.FaithHouseArizona.org](http://www.FaithHouseArizona.org)  
[www.MesaCAN.org](http://www.MesaCAN.org)  
[www.ANewLeafFoundation.org](http://www.ANewLeafFoundation.org)  
[www.RiverboatBingo.org](http://www.RiverboatBingo.org)  
[www.RiverboatStorage.org](http://www.RiverboatStorage.org)

# Imagine...

*... you and your children are sleeping in a strange place on unfamiliar beds. Will you help sponsor a new, \$500 shelter bed for a child or family member? Gifts in any amount are greatly appreciated online.*

*... you are headed to a job interview and don't even have a decent pair of black pants to wear. Please help the men at EVMC dress for success as they strive to get back into the workforce. Donate new, black or khaki work pants (Dickies) in assorted sizes or gift cards to big box stores for the purchase of these much desired items.*

[www.TurnaNewLeaf.org](http://www.TurnaNewLeaf.org)

Programs are funded in part by city, state of Arizona and federal government entities including but not limited to City of Glendale CDBG, by Grant 2005-WWE-AX-0108 awarded by the Ofc. on Violence Against Women, US Dept. of Justice; Gov. Ofc. for Children, Youth & Families; Title XIX & XXI covered services are funded under a contract between AHCCS, ADHS & CPSA; several program projects have been funded by the AZ Dept. of Economic Security, Cmnty Services Admin, Domestic Violence Program and the Ofc. of Comm. Partnerships & Innovative Practices Homeless Program. Points of view are those of the author and do not necessarily represent the official position or policies of the Dept. under the Americans with Disabilities Act, A New Leaf must make a reasonable accommodation to allow a person with a disability to take part in a program, service or activity. If necessary, A New Leaf must provide sign language interpreters for people who are deaf, a wheelchair accessible location or enlarged print materials. It also means that A New Leaf will take any other reasonable action that allows you to take part in and understand a program or activity, including making reasonable changes to an activity. If you believe that you will not be able to understand or take part in a program or activity because of your disability, please let us know of your disability needs in advance if at all possible. Please contact A New Leaf. Reasonable accommodation on information, services and employment 480-464-7466. EOE. TDD 1-800-367-8939.

Valley of the Sun  
United Way



Mesa  
United Way



DEPARTMENT OF ECONOMIC SECURITY  
*Your Partner For A Stronger Arizona*



[www.facebook.com/aneuleaf](http://www.facebook.com/aneuleaf)



[www.twitter.com/aneuleafaz](http://www.twitter.com/aneuleafaz)



[www.youtube.com/turnanewleaf](http://www.youtube.com/turnanewleaf)